Arkansas Water Systems, Fluoridated and non-Fluoridated

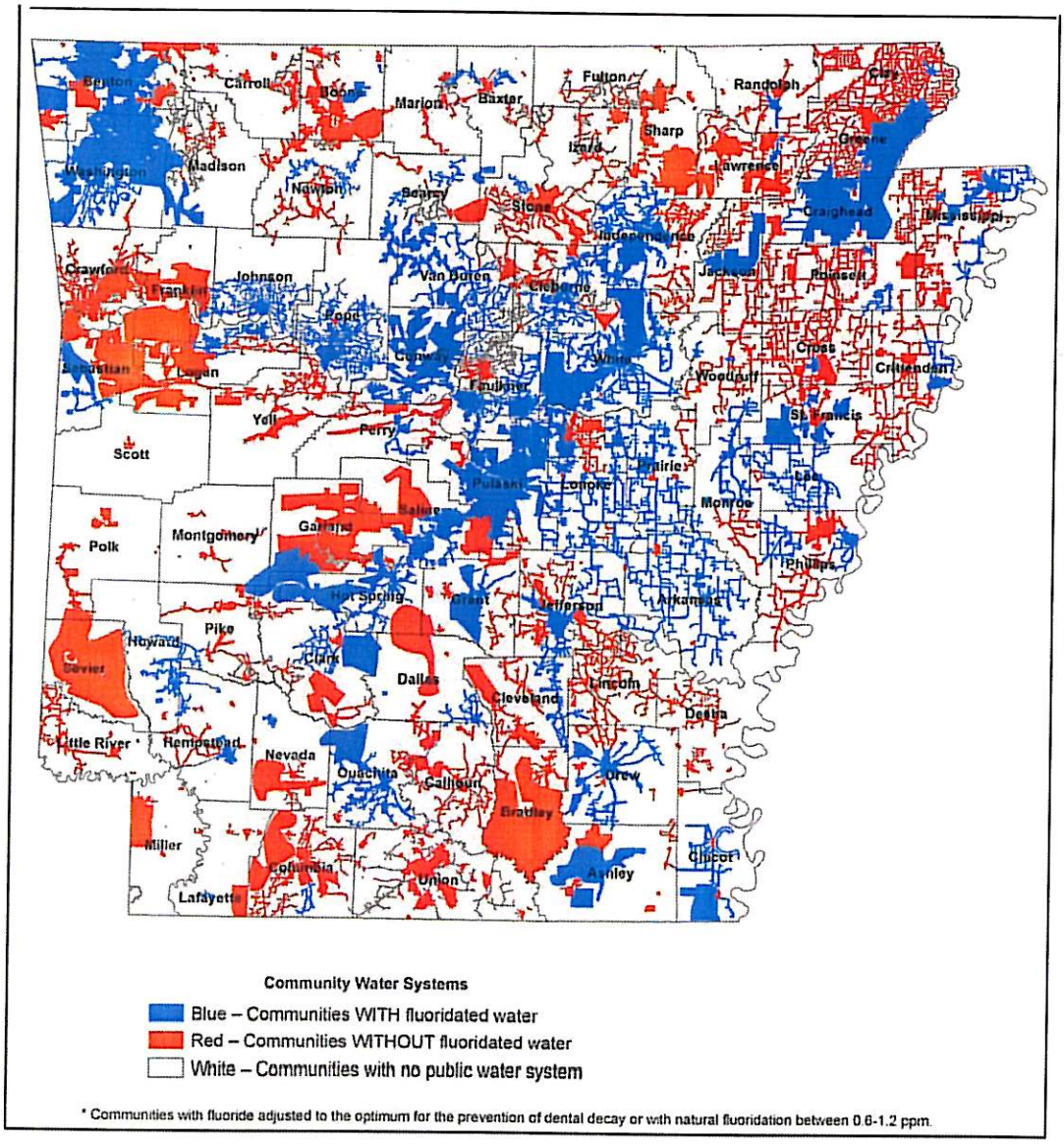

Community Water Systems

- Blue – Communities WITH fluoridated water
- Red – Communities WITHOUT fluoridated water
- White – Communities with no public water system

* Communities with fluoride adjusted to the optimum for the prevention of dental decay or with natural fluoridation between 0.6-1.2 ppm.

Arkansas Department of Health, September 2008